

# Jump, Jive and Wail

for Jazz Band

Piano

2

17 B $\flat$ 7

21 E $\flat$ 7 B $\flat$ 7

25 F7 E $\flat$ 7 B $\flat$ 7

29 B $\flat$ 7

33 E $\flat$ 7 B $\flat$ 7

37 F7 Eb7 Bb7

41 Bb7 Bb7

45 Eb7

49 Bb7 F7

5

57 Bb7 Eb7

4

81 **Bb7** **F7** **Eb7**

85 **Bb7**

87 **Bb6** **C-7** **D-7** **EbMaj7/GC-7/G** **F13** **F9** **Bb6** **C/Bb**

# Jump, Jive and Wail

for Jazz Band

Alto Sax 1

# Jump, Jive and Wail

for Jazz Band

Alto Sax 2

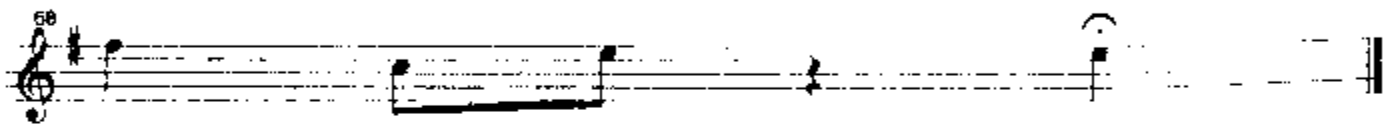

# Jump, Jive and Wail

for Jazz Band

Tenor Sax 1

# Jump, Jive and Wail

for Jazz Band

## Trumpet 1

# Jump, Jive and Wail

for Jazz Band

## Trumpet 2

# Jump, Jive and Wail

for Jazz Band

Trombone 1

40

4

44

48

52

56

60

*F. H. H. P.*

68

# JUMP, JIVE AN' WAIL

(Intro 4 bars)

Baby, baby, it looks like it's gonna hail  
Baby, baby, it looks like it's gonna hail  
Yabetter come inside let me teach you how to jive an' wail

- Oh, ya' gotta – Jump, Jive, An'  
Then ya' wail (4 times)  
Ya' gotta – Jump, Jive, An'  
Then ya' wail, ya' wail

Sax solo 12 bars

Papa's in the icebox, lookin' for a can of ale  
Papa's in the icebox, lookin' for a can of ale  
Mama's in the backyard learning how to jive an' wail

Chorus ●

Trumpet solo 12 Bars

A woman is a woman and a man ain't nothin' but a male  
A woman is a woman and a man ain't nothin' but a male  
One good thing about it, he knows how to jive and wail

Chorus ● ~~Trombone~~

~~Trombone~~  
~~Piano & Bass~~ solo 12 bars (Yeah, baby—ahhh!)  
~~(Horns) Piano & Bass solo 12 more bars~~

Jack and Jill went up the hill to get a pail  
Jack and Jill went up the hill to get a pail  
Jill stayed up, she want to learn how to jive and wail

Chorus ●

Sax duel 1<sup>st</sup> & 3<sup>rd</sup> 10 bars  
Sax duel every beat 12 bars  
Whole band last 2 bars } 16 bars